

Kaycha Labs Oregon  
 540 East Vilas Road, Suite F, Central Point, OR 97502  
 541-668-7444 / OLCC 010-10166277B9D / www.kaychalabs.com

## Extra Strength Cinnamon EDCC-217019

Indomira/Green Earth Medicinals  
 ODA



Confident Cannabis ID: 2102KR0051.0473

Sample ID: M210174-03

Matrix: Ingestible

METRC Batch #:

Sampling Method/SOP: SOP.T.20.010

Date Sampled: 2/11/2021 9:00:00AM

Date Accepted: 02/11/21

Harvest/Process Lot ID: 6510IHH-EDCC2101

Batch ID: EDCC-217019

Batch Size (g): 13800g

Unit for Sale: 1oz, 2oz, 4oz, 8oz

Harvest/Production Date: 2-9-21

### Cannabinoid Analysis

Date/Time Extracted: 02/12/21 10:05  
 Date/Time Analyzed: 02/12/21 21:12

Analysis Method/SOP: SOP.T.40.020  
 Sample mass: 0.95g/mL

Cannabinoids	LOQ(%)	mg/g	mg/mL	Cannabinoid Profile
<b>Total THC</b> ((THCA*0.877)+Δ9THC)		<b>1.67</b>	<b>1.59</b>	
<b>Total CBD</b> ((CBDA*0.877)+CBD)		<b>56.94</b>	<b>54.2</b>	

THCA	0.040	< LOQ	< LOQ
delta 9-THC	0.040	1.67	1.59
delta 8-THC	0.040	< LOQ	< LOQ
THCV	0.040	< LOQ	< LOQ
CBGA	0.040	< LOQ	< LOQ
CBDA	0.040	2.44	2.32
CBD	0.040	54.80	52.1
CBDV	0.040	< LOQ	< LOQ
CBN	0.040	< LOQ	< LOQ
CBG	0.040	1.27	1.21
CBC	0.040	4.42	4.20
THCV-A	0.040	< LOQ	< LOQ
CBDV-A	0.040	< LOQ	< LOQ
CBCA	0.040	< LOQ	< LOQ
Sum of tested Cannabinoids	0.040	64.60	61.4

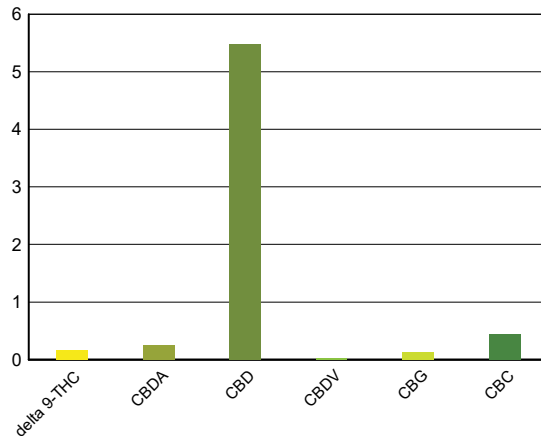

"Total THC" and "Total CBD" are calculated values and are an Oregon reporting requirement (OAR 333-064-0100). For Cannabinoid analysis, only delta 9-THC, THCA, CBD, CBDA are ORELAP accredited analytes. Cannabinoid values reported for plant matter are dry weight corrected; Oregon Water Activity action level is 0.65Aw and Oregon Moisture Content action level is 15%. Samples above limit will be highlighted RED; FD = Field Duplicate; LOQ = Limit of Quantitation.



Stephanie Moon  
 Laboratory Director - 2/15/2021

Page 1 of 2

**Kaycha Labs Oregon**  
**540 East Vilas Road, Suite F, Central Point, OR 97502**  
**541-668-7444 / OLCC 010-10166277B9D / www.kaychalabs.com**

## Quality Control

**Batch: M21B049 - SOP.T.30.050 Prep for Cannabinoids**

<b>Blank(M21B049-BLK1)</b>			Extracted: 02/12/21 10:05		Analyzed: 02/12/21 19:34		
Analyte	Result	LOQ	Recovery Limits	Analyte	Result	LOQ	Recovery Limits
THCA	< LOQ	0.040 (%)	< LOQ	delta 9-THC	< LOQ	0.040 (%)	< LOQ
delta 8-THC	< LOQ	0.040 (%)	< LOQ	THCV-A	< LOQ	0.040 (%)	< LOQ
THCV	< LOQ	0.040 (%)	< LOQ	CBDA	< LOQ	0.040 (%)	< LOQ
CBD	< LOQ	0.040 (%)	< LOQ	CBDV-A	< LOQ	0.040 (%)	< LOQ
CBDV	< LOQ	0.040 (%)	< LOQ	CBG	< LOQ	0.040 (%)	< LOQ
CBGA	< LOQ	0.040 (%)	< LOQ	CBN	< LOQ	0.040 (%)	< LOQ
CBCA	< LOQ	0.040 (%)	< LOQ	CBC	< LOQ	0.040 (%)	< LOQ
Sum of tested Cannabinoid:	< LOQ	0.040 (%)	< LOQ				

<b>LCS(M21B049-BS1)</b>			Extracted: 02/12/21 10:05		Analyzed: 02/12/21 19:51		
Analyte	% Recovery	LOQ	Recovery Limits	Analyte	% Recovery	LOQ	Recovery Limits
THCA	97.1	(%)	70-130	delta 9-THC	101	(%)	70-130
THCV	111	(%)	70-130	CBDA	95.5	(%)	70-130
CBD	96.0	(%)	70-130	CBG	98.6	(%)	70-130
CBGA	95.0	(%)	70-130	CBN	99.5	(%)	70-130
CBCA	95.1	(%)	70-130	CBC	98.1	(%)	70-130



**Stephanie Moon**  
 Laboratory Director - 2/15/2021



## Certificate of Analysis

Green Earth Medicinals  
 2305 Ashland St, Suite C360  
 Ashland, OR 97520  
 Phone: 888-620-1110  
 Fax:

Invoice Number: 21.0237  
 PO Number: 020921  
 Received Date: 02/12/2021  
 Number of Samples: 01  
 Project Name: Routine Testing

### Microbiology Report:

Lab #: 21-1743	Sample Lot: EDCC-217019	Sample Date: 02/09/2021
Sample Name: Extra Strength Cinnamon	Additional ID:	Plated Date: 02/12/2021
Qualifying Material Number: No QM		

Test Performed	Results	Units	Detection Limit	Method	Date Analyzed
Aerobic Plate Count	nd	cfu/ml	10	USP 42-NF 37 <2021>	02/15/2021
Coliforms	nd	cfu/ml	10	Bam C4 sec G	02/13/2021
<i>E. coli</i>	absent	P/A	1	USP 42-NF 37 <2022>	02/15/2021
<i>Staph aureus</i>	absent	P/A	1	USP 42-NF 37 <2022>	02/15/2021
Yeast	nd	cfu/ml	10	USP 42-NF 37 <2021>	02/17/2021
Mold	nd	cfu/ml	10	USP 42-NF 37 <2021>	02/17/2021
Salmonella	absent	P/A	1	USP 42-NF 37 <2022>	02/16/2021
<i>Pseudo. aeruginosa</i>	absent	P/A	1	USP 42-NF 37 <m62>	02/15/2021

**Approved By: QA Director SMV 02/17/2021**

**Confidential**

Page 1 of 2

This Certificate/Report shall not be reproduced, except in full, without the prior written consent of KML Laboratories, Inc.

This report may include work not covered by KML's current ISO accreditation as indicated by ‡.

Note: On this date, this material met the specifications designated above, and is **not known if statistically representative of the lot evaluated on a routine basis**. This information is not intended to relieve the purchaser from its responsibility to determine the suitability of this material for purchaser's purposes, to comply with all laws and regulations regarding the safe use of this material. [nd = none detected above the listed detection limit](#)





## Certificate of Analysis

Green Earth Medicinals  
 2305 Ashland St, Suite C360  
 Ashland, OR 97520  
 Phone: 888-620-1110  
 Fax:

Invoice Number: 21.0237  
 PO Number: 020921  
 Received Date: 02/12/2021  
 Number of Samples: 01  
 Project Name: Routine Testing

### Microbiology Report:

Lab #: Control 02122021	Additional ID: Negative Control Purposes	Plated Date: 02/12/2021
Sample Name: Control 02122021		
Qualifying Material Number: QM-06-001		

Test Performed	Results	Units	Detection Limit	Method	Date Analyzed
Aerobic Plate Count	nd	cfu/ml	10	USP 42-NF 37 <2021>	02/15/2021
Coliforms	nd	cfu/ml	10	Bam C4 sec G	02/13/2021
<i>E. coli</i>	absent	P/A	1	USP 42-NF 37 <2022>	02/15/2021
<i>Staph aureus</i>	absent	P/A	1	USP 42-NF 37 <2022>	02/15/2021
Yeast	nd	cfu/ml	10	USP 42-NF 37 <2021>	02/17/2021
Mold	nd	cfu/ml	10	USP 42-NF 37 <2021>	02/17/2021
Salmonella	absent	P/A	1	USP 42-NF 37 <2022>	02/16/2021
<i>Pseudo. aeruginosa</i>	absent	P/A	1	USP 42-NF 37 <m62>	02/15/2021

**Approved By: QA Director SMV 02/17/2021**

**Confidential**

Page 2 of 2

This Certificate/Report shall not be reproduced, except in full, without the prior written consent of KML Laboratories, Inc.

This report may include work not covered by KML's current ISO accreditation as indicated by ‡.

Note: On this date, this material met the specifications designated above, and is **not known if statistically representative of the lot evaluated on a routine basis**. This information is not intended to relieve the purchaser from its responsibility to determine the suitability of this material for purchaser's purposes, to comply with all laws and regulations regarding the safe use of this material. [nd = none detected above the listed detection limit](#)

